



katyayani
portfolio.

selected
work

2024



KATYAYANI

Welcome to my architectural journey! I am a freshly graduated architect, fueled by curiosity and a deep passion for creating spaces that inspire and connect. My work is a blend of imagination and functionality, where every project is an opportunity to reimagine the built environment and push the boundaries of design. This portfolio is a reflection of my journey—an exploration of geometry, texture, and scale, where every detail is an opportunity to tell a story.

LANGUAGES

English
Hindi

✉ katyayanibhatt@gmail.com ☎ 9548151991
📍 Shanti Vihar, Ajabpur Khurd, in www.linkedin.com/in/katyayani-
Dehradun, Uttarakhand bhatt-6650b9286

EXPERIENCE

- Present **Freelancing** (Remote)
- 2023 **Internship at DESIGN INKLINE** Mohali, Chandigarh Tricity
- 2022 **Volunteer for International conference,** iConverse, 2022 in organizing team

EDUCATION

- 2024 **Bachelors of Architecture** DIT, University, Dehradun
- 2018 **Senior-Secondary Education** Baijuni Public school, Brahmanwala, Dehradun
- 2016 **Secondary Education** Atul Modern Public School, Tilwara, Rudraprayag

SOFTWARE SKILLS



QUALITIES

- Drafting
- Model making
- Organised
- Quick learner
- Creative
- Team spirit
- Experimental

THINGS BOOST ME UP



WORKSHOPS

Nov 2024	Nov 2022	Feb 2022	Oct 2021	Sept 2019
Sustainable Architecture	Sustainable Buildings: Design, Simulate, Optimize	Workshop for Working drawing	Hand-on workshop on Site Planning	Bamboo Workshop by NASA India

WORKS



01

School
semester project

02

Group Housing
semester project



03

Mixed-use
semester project

04

Shiv Temple
internship project

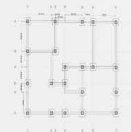

05

Working Drawing
internship/live projects



genesis global school

Genesis Global School is starting point in the development of a new educational ecosystem, where learning is driven by intentional design and modern day principles. The project combines green sustainable construction with modern engineering in order to support creativity, cooperation, and growth in learning.

Situated within the boundaries of a developing city, the school is intended to serve as a modern educational facility - a place where fresh air, ample sunlight, and large multifunctional spaces promote a culture of academic curiosity and social engagement.



The distribution of buildings and open areas of the campus is done with consideration to students' different reflection preferences both individually and in a group. Whether it be in the open plan classrooms, the interactive learning spaces or the courtyards, all spaces are meant to promote engagement in school activities and foster a sense of belonging.

The unique combination of closed and open spaces boosts the feeling of freedom and acceptance.



Bachelor Project
Location-Dehradun, Uttarakhand

1

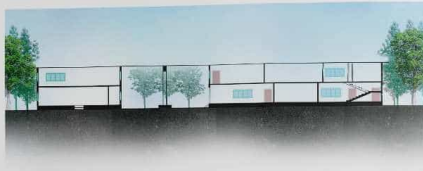

Section of Canteen & Administration block.

The versatile classrooms, tech-enabled study zones, or the open courtyards, each area is designed to encourage interaction and nurture a sense of belonging within the school community.

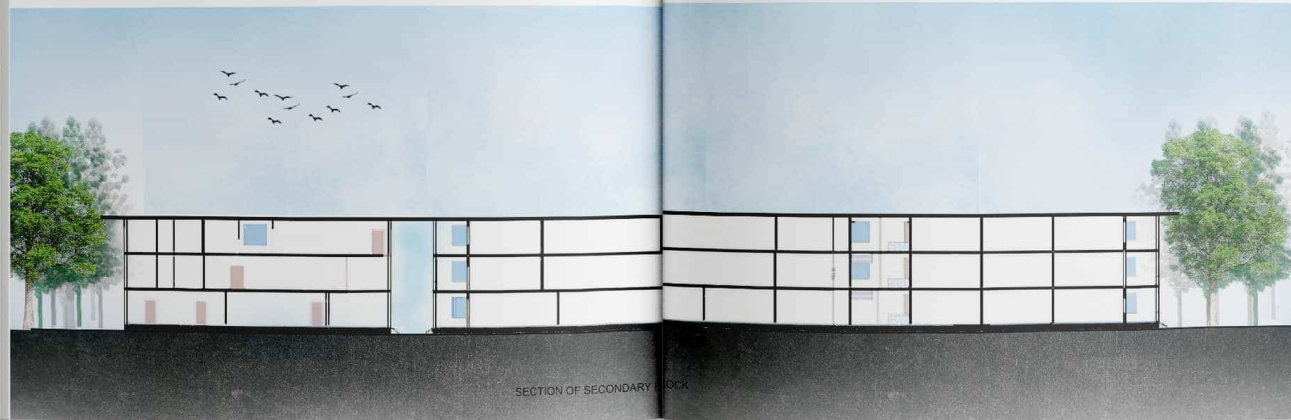

SECTION OF SECONDARY BLOCK

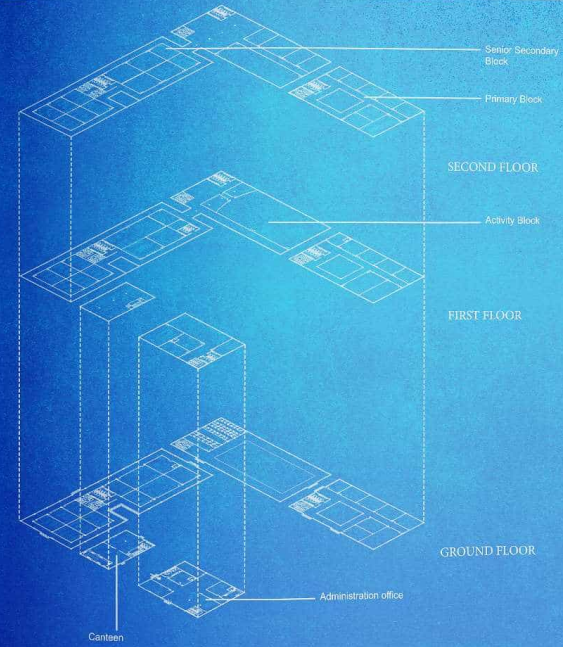





**group
housing**

Modern urban living comes together in the Group Housing project through seamless design integration of functionality with sustainability and community aspects. This development takes residence in a metropolitan setting where it intends to recreate apartment life by balancing personal spaces with common areas.

Urban dwellers now have a place where they can genuinely experience home life among the dynamic city environment.

The design focuses on adaptability together with contemporary amenities to serve diverse populations while building an environment where all residents feel open to live in various ways. This project design for Group Housing extends the essence of contemporary urban living which unites comfort with sustainability and community integration.



Bachelor Project
Location-Mohali, Chandigarh

2





SITE PLAN



SECTION AT XX - 3BHK
SUPER DELUXE APARTMENTS



4BHK CLUSTER
LUXURY APARTMENTS

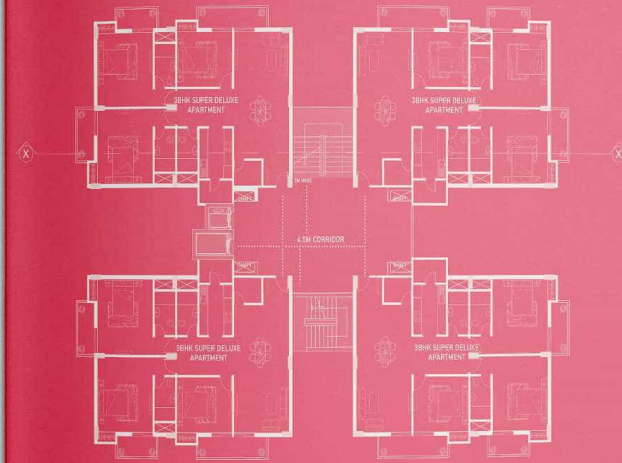

3BHK CLUSTER
SUPER DELUXE APARTMENTS









mixed-use building

The Mixed-Use Building with Step Design represents a bold vision for urban development, seamlessly integrating retail, recreational, office, residential, and hotel spaces into a single cohesive structure

The project establishes new possibilities for vertical life which lets citizens work, shop, relax and reside in a single interconnected building. This development represents an exemplar for future urban growth because it implements flexible design with convenient systems to construct sustainable communities within metropolitan districts.

Natural light access along with great visibility and venting systems characterize the structure's sculptural form that showcases well in urban settings.

Green roofs along with terraces and landscaped areas in the building make it more sustainable all while creating areas for people to relax through natural encounters with nature. Spacewise efficiency combined with public and private domain separation is maintained through vertical functional distribution.



Bachelor Project
Location-Dehradun, Uttarakhand

3







Internship Project
Location-Panchkula, Haryana



shiv temple

Nestled within the serene expanse of a residential colony in Panchkula, shiv mandir emerges as a spiritual sanctuary, harmoniously blending divine reverence with architectural elegance. This sacred haven, centered around a shiv mandir, not only caters to the spiritual needs of the community but also integrates spaces for communal feasts and the dwelling of the resident priest.

Within the Shiv mandir, a spacious area has been designated for communal feasts and gatherings.

In addition to the communal feast area, the project incorporates a thoughtfully designed living space for the resident priest.



LOWER GROUND FLOOR PLAN

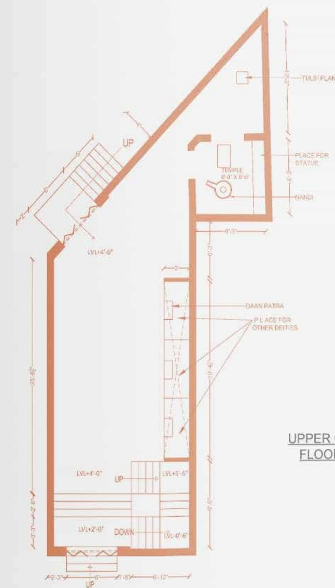

UPPER GROUND FLOOR PLAN

working drawing - I

Residential project

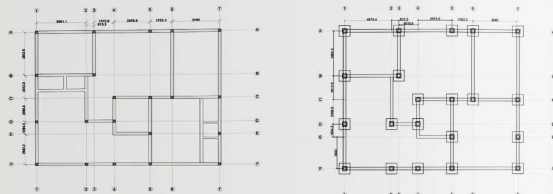

CENTRELINE PLAN

FOUNDATION PLAN

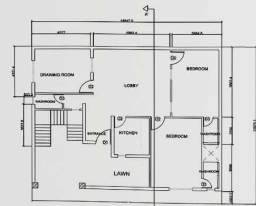

GROUND FLOOR PLAN

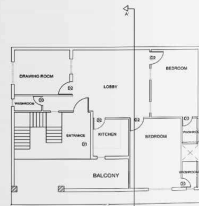

FIRST FLOOR PLAN

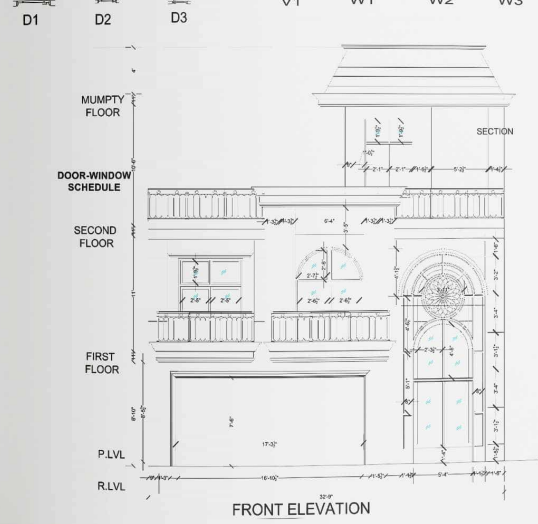
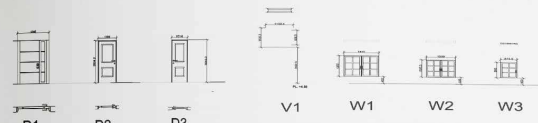

FRONT ELEVATION

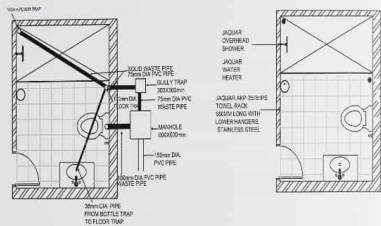

DRAINAGE PLAN

TOILET PLAN

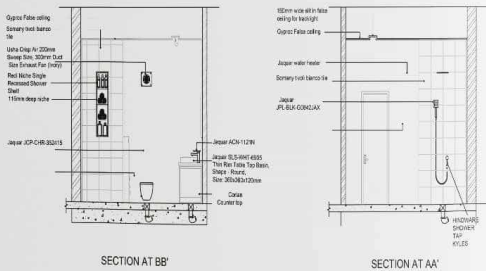

SECTION AT BB'

SECTION AT AA'

TOILET WORKING DRAWING

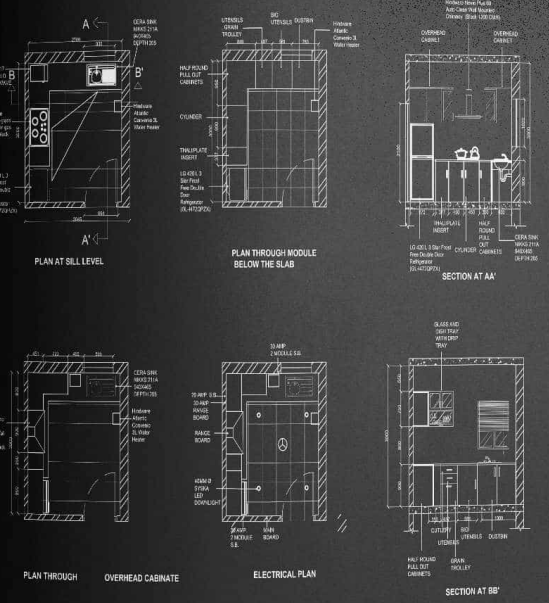

PLAN AT SILL LEVEL

PLAN THROUGH MODULE BELOW THE SLAB

SECTION AT AA'

PLAN THROUGH

OVERHEAD CABINET

ELECTRICAL PLAN

SECTION AT BB'

KITCHEN WORKING DRAWING

KATYAYANI

Email : katyayanihatt@gmail.com
Linkedin : [www.linkedin.com/in/
katyayani-bhatt-6650b9286](https://www.linkedin.com/in/katyayani-bhatt-6650b9286)